WÄLCHLI & PARTNER AG
Bauingenieure suisse.ing

Organigramm Wälchli & Partner AG

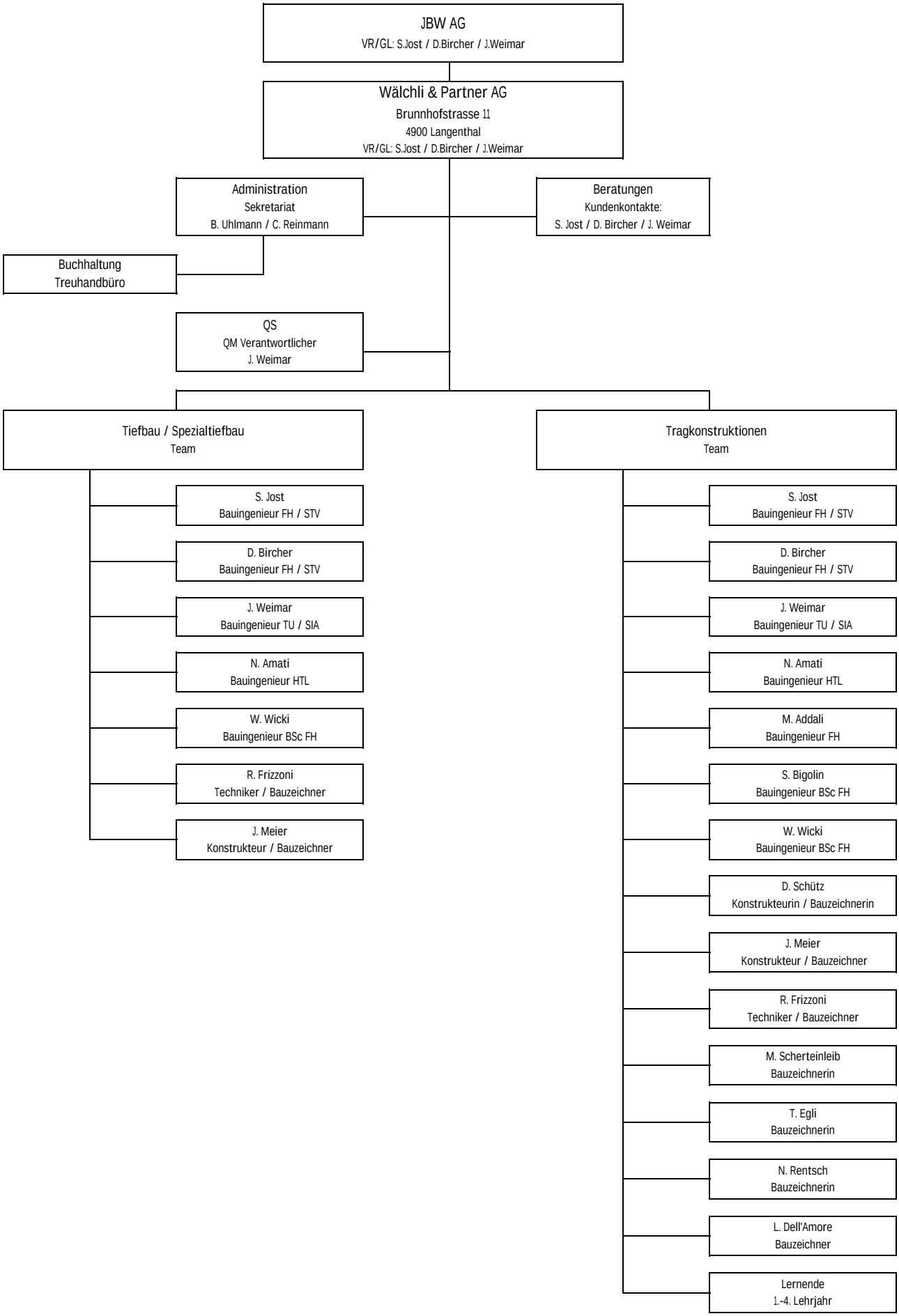

Langenthal, 18.12.2023